

ELEVATION

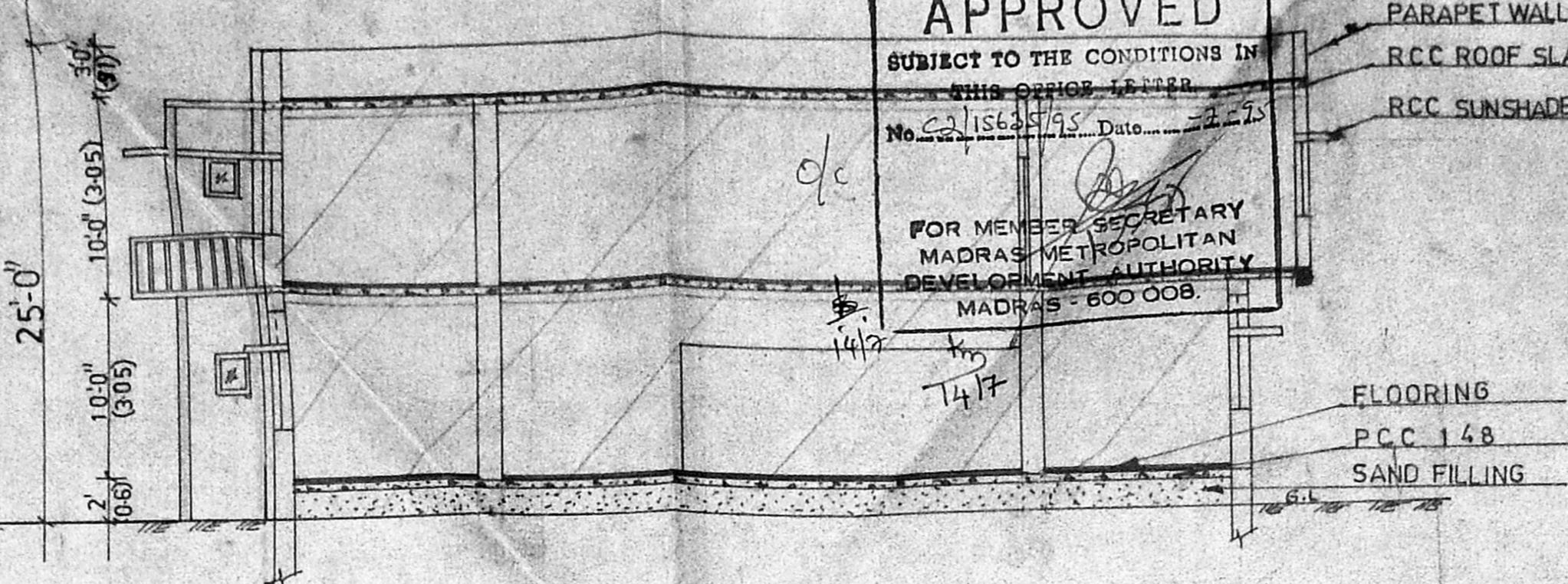

SECTION ON 'AA'

Planning Permit No. PP/104/95  
**APPROVED**  
 SUBJECT TO THE CONDITIONS IN THIS ORDER  
 No. 2/15648/95 Date 22.2.75  
 FOR MEMBER SECRETARY  
 MADRAS METROPOLITAN  
 DEVELOPMENT AUTHORITY  
 MADRAS - 600 008.

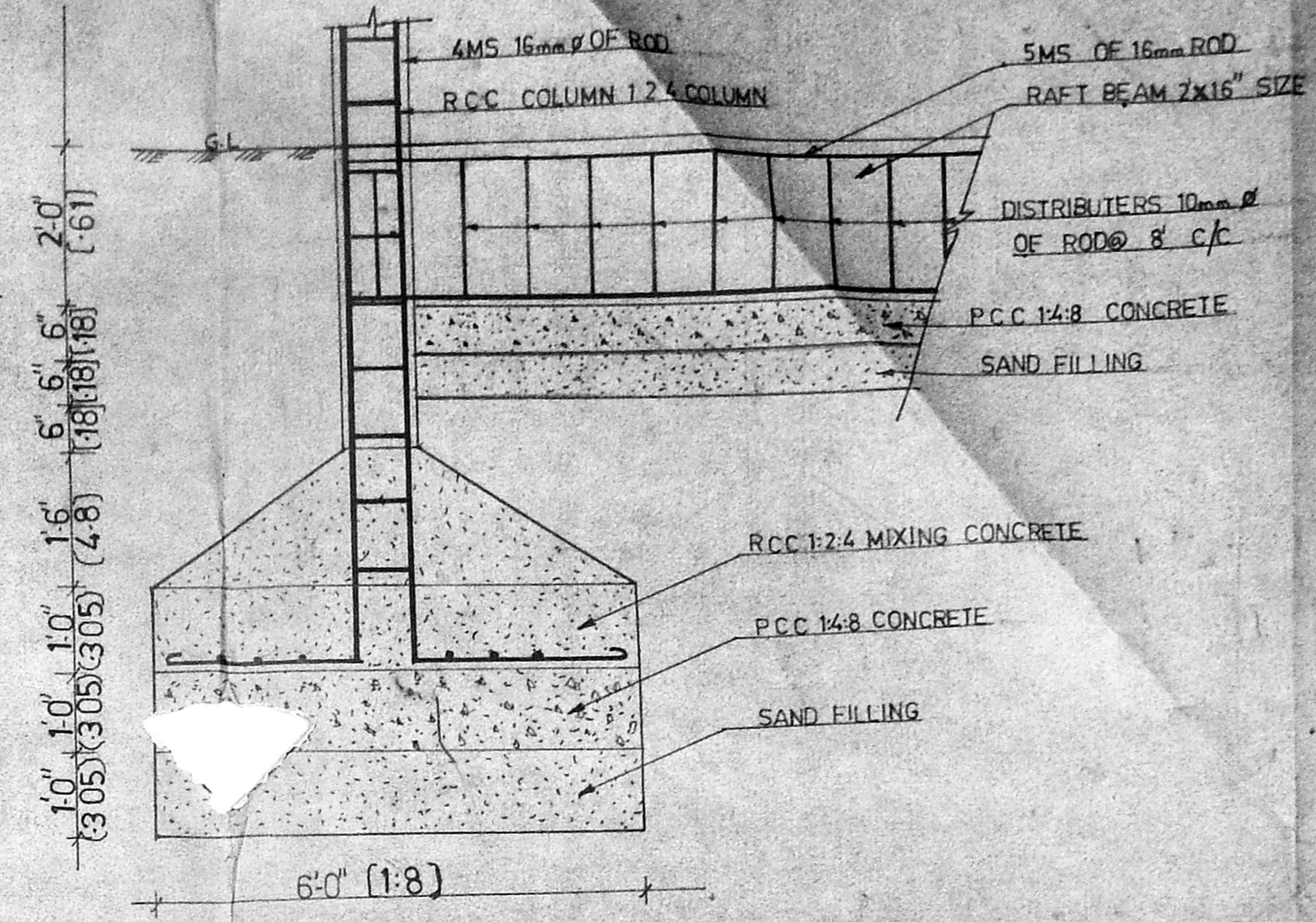

COLUMN FOUNDATION

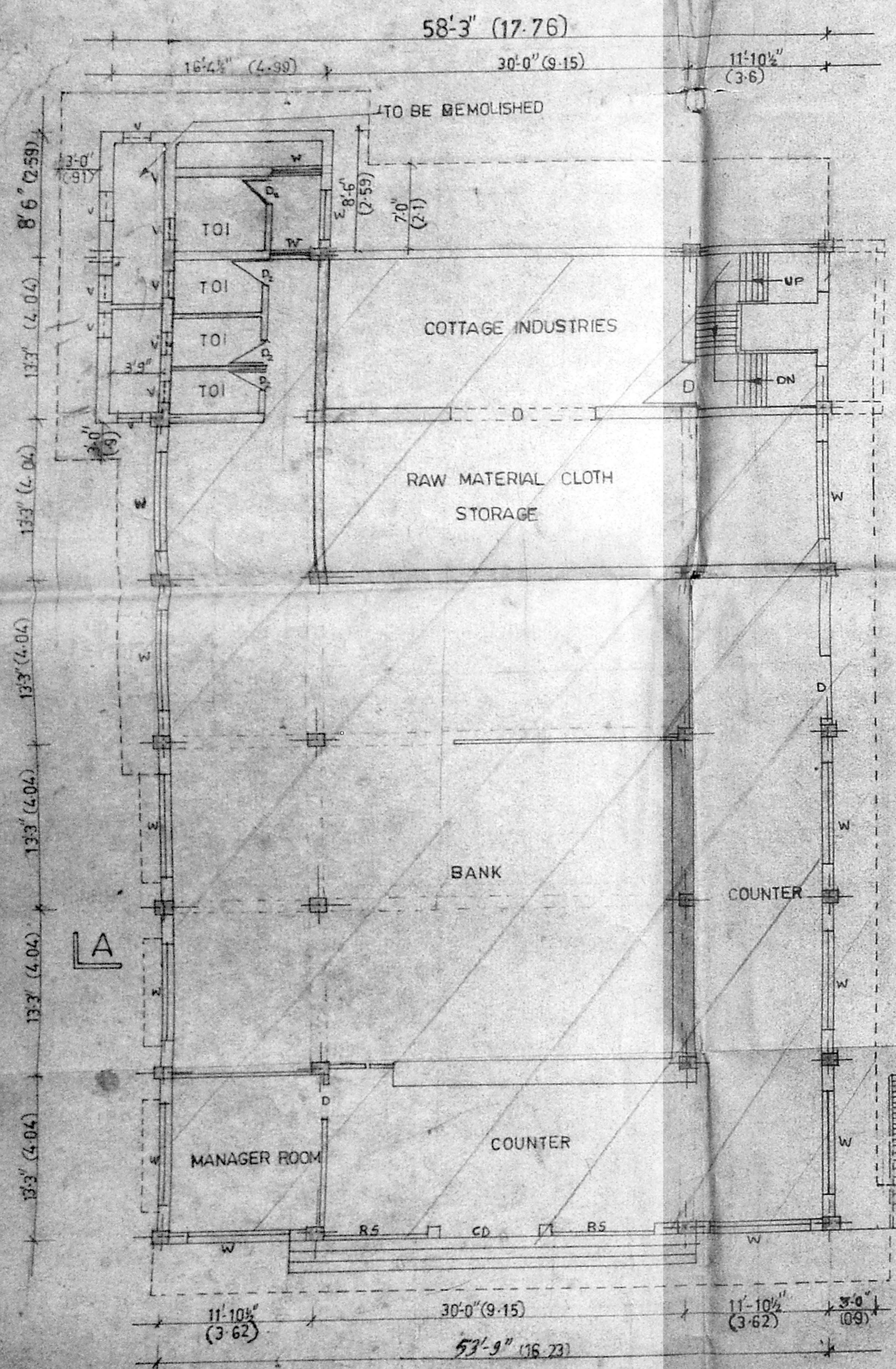

GROUND FLOOR PLAN

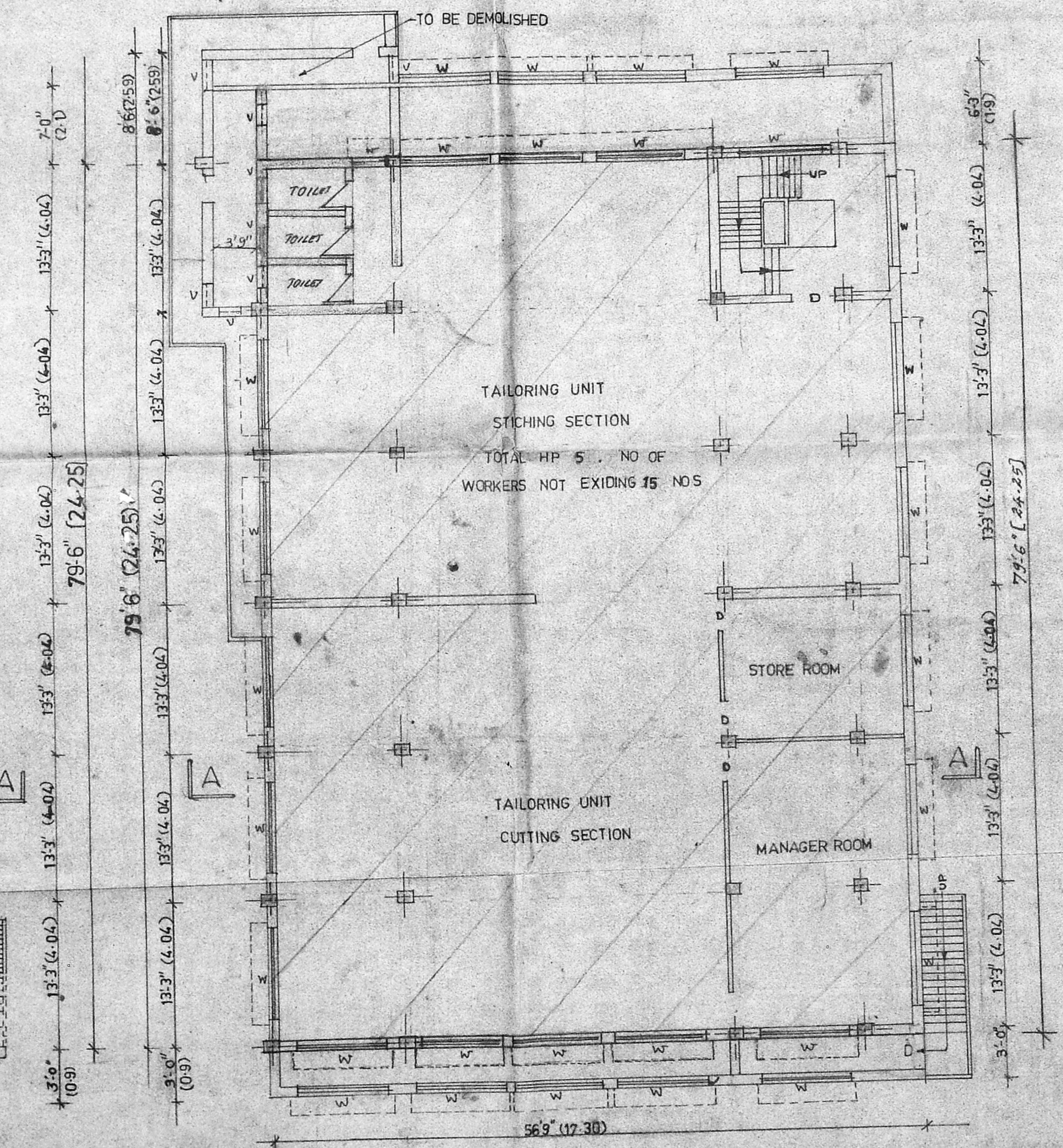

FIRST FLOOR PLAN

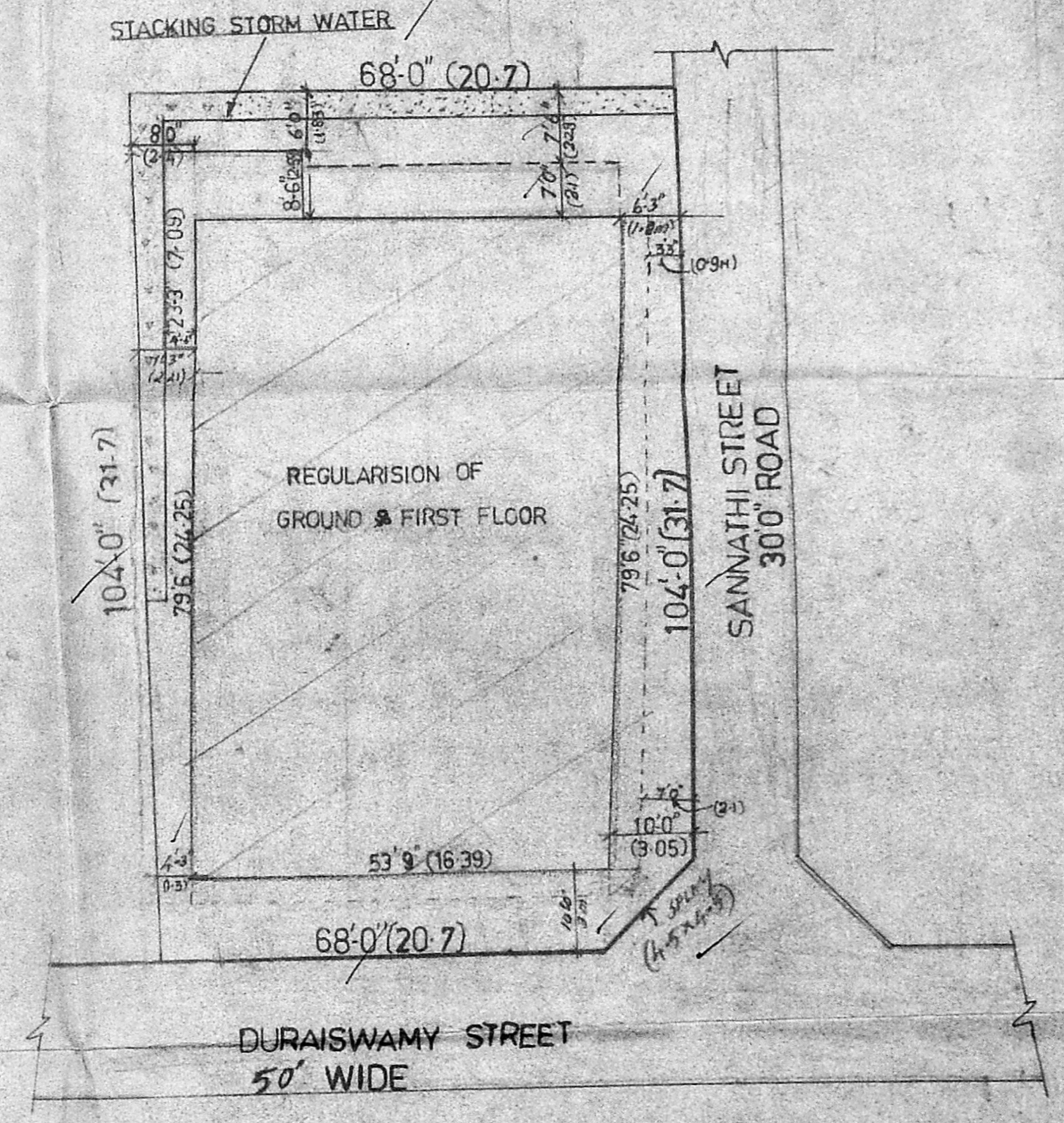

SITE PLAN

PLAN SHOWING THE EXISTING GROUND FLOOR TO BE REGULARISED. GROUND FLOOR BANK BUILDING 1<sup>ST</sup> FLOOR PROPOSED USE OF COTTAGE INDUSTRIES AT LOCATION 2/15648/95  
 S.NO: 2A/1 R.S.NO: 37/5  
 PRESENT T.S.NO: 21 OF VADAPALANI VILLAGE SANNATHI STREET CORPORATION DIVISION BLOCK NO. 7 KODAMBAKKAM VILLAGE.

SCALE 1" = 80'

SPECIFICATION

FOUNDATION - RCC COLUMN FOUNDATION  
 SUPERSTRUCTURE - 9" THK. BK WORK IN CM 1:5  
 4 1/2" THK BK WORK IN CM 1:5  
 PLINTH BEAM, RCC COLU, LINTEL, SUNSHADE, ROOF RCC 1:2:4  
 FLOOR FINISH - MOSAIC TILES  
 INTERNAL/EXTERNAL PLASTERING IN CM 1:5  
 WEATHERING COURSE BK JELLY CONC WITH PRESSED CLAY TILES  
 ELECTRIFICATION - CONCEALED WIRING.

SCHEDULE OF JOINERY:

RS - ROLLING SHUTTER	- 8'-0" X 7'-0"
RS - ROLLING SHUTTER	- 6'-0" X 7'-0"
RS - ROLLING SHUTTER	- 5'-0" X 7'-0"
RS - ROLLING SHUTTER	- 3'-0" X 7'-0"
CD - COLLAPSIBLE DOOR	- 8'-0" X 7'-0"
D - DOOR	- 4'-0" X 7'-0"
D - DOOR	- 3'-0" X 7'-0"
D - DOOR	- 2'-6" X 7'-0"
W - WINDOW	- 8'-0" X 4'-0"
W - WINDOW	- 4'-0" X 4'-0"
V - VENTILATOR	- 8'-0" X 2'-0"
V - VENTILATOR	- 2'-0" X 2'-0"

AREA STATEMENT:

PLOT AREA	- 7072.0 SQ.FT (OR) 657 M <sup>2</sup>
GROUND FLOOR	
BANK AREA	- 3164 SQ.FT (OR) 294 M <sup>2</sup>
COTTAGE INDUSTRIES	
1 <sup>ST</sup> FLOOR	
GROUND FLOOR PART	- 5620 SQ.FT (OR) 522 M <sup>2</sup>
PLOT COVERAGE	60%, F.S.I 1.24

SIGN. OF OWNER SIGN. OF LIC. SURVEYOR

M. MOHAN  
 LICENCED SURVEYOR  
 CORPORATION OF MADRAS,  
 AVUL AMBATTUR TOWN SHIP,  
 ANNA SALI, P.L. 21, SPOD, 15, 1st FLOOR,  
 C-47, Mad Avenue MADRAS-60 (T.N.H.B.)